

THE BORDERLINE RETREAT

±156.34 Acre Recreational Paradise ±9 Miles From Clinton, SC



REEDY
LAND CO.



Parcel Overview

5440 Old Milton Rd | Clinton, SC 29325
Laurens County Tax ID: 600-00-00-028

Executive Summary

5440 Old Milton Rd | Clinton, SC 29325



Property Highlights

- Nearly 2 miles of river and creek frontage with minimal wetlands and plenty of upland acreage.
- Located just ± 9 miles south of downtown Clinton (Food Lion, Presbyterian College, Waffle House) and ± 12 miles off of I26.
- Located just ± 5 miles north of Belfast Plantation, Shooting Range, and Wildlife Management Area.
- ± 260 sqft basic cabin for day one retreat, heated by a wood burning stove.
- Mature forests surrounded by water features make up the entire property.
- Recently improved trail systems spanning ± 2.5 miles.
- Six ± 0.5 acre food plot opportunities on the edge of Little River or North Creek.
- Many deer stands and feeders in place.

Additional Location Highlights

- ± 30 minutes to Simpsonville, Greenwood and Newberry
- ± 1 hour to Downtown Greenville and Columbia

Offering Summary

Lot Size: ± 156.34 Acres

Sale Price: \$895,000

Acreage, taxes, utilities, and lot dimensions to be verified by Buyer and/or Buyer's agent

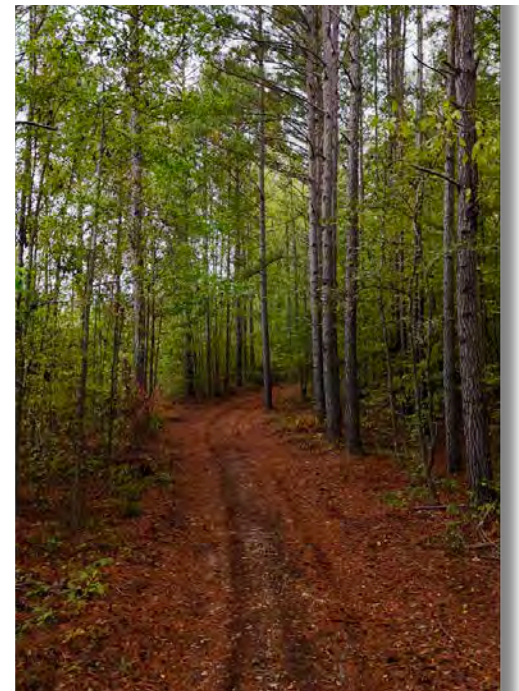

Property Photos

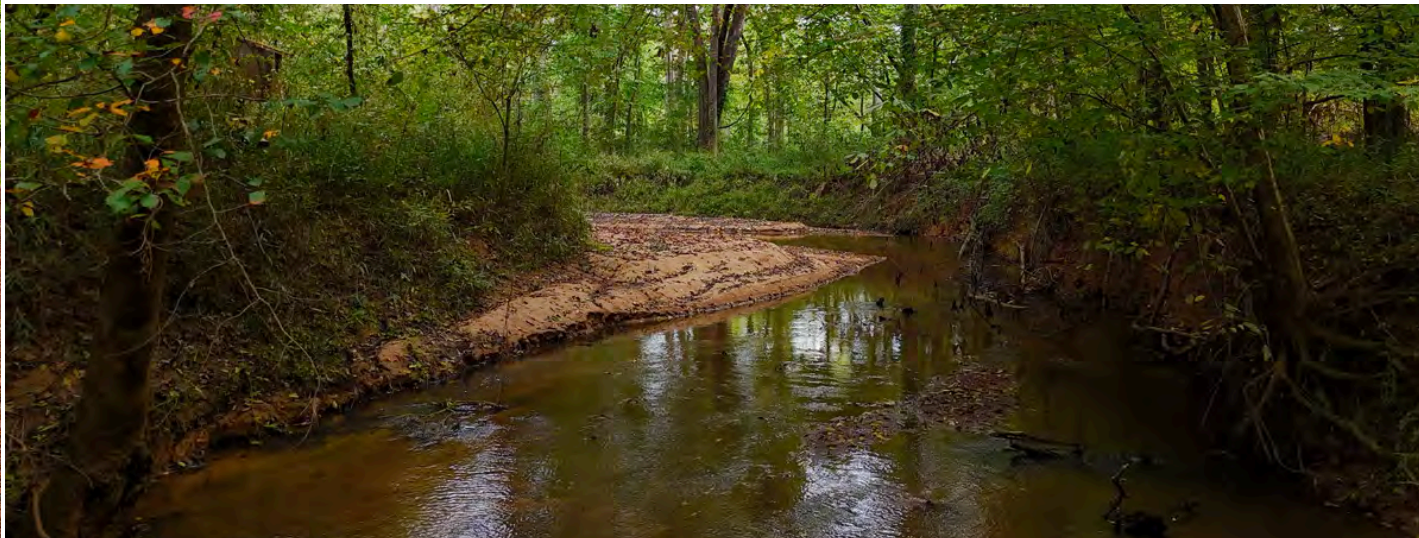
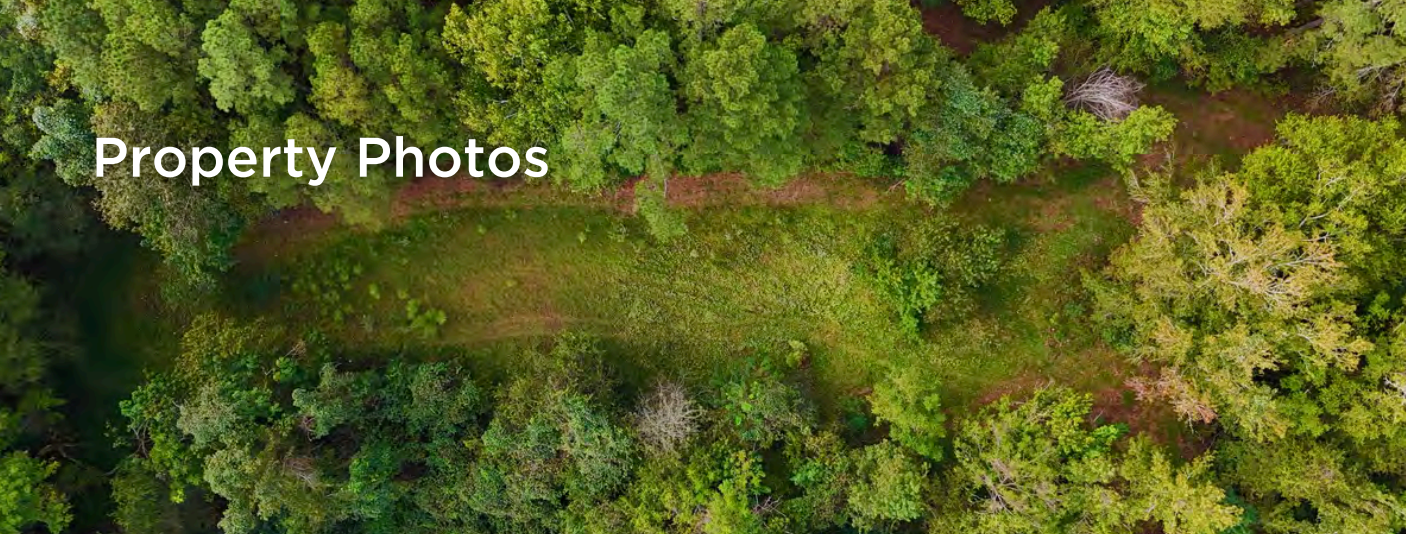

Property Photos

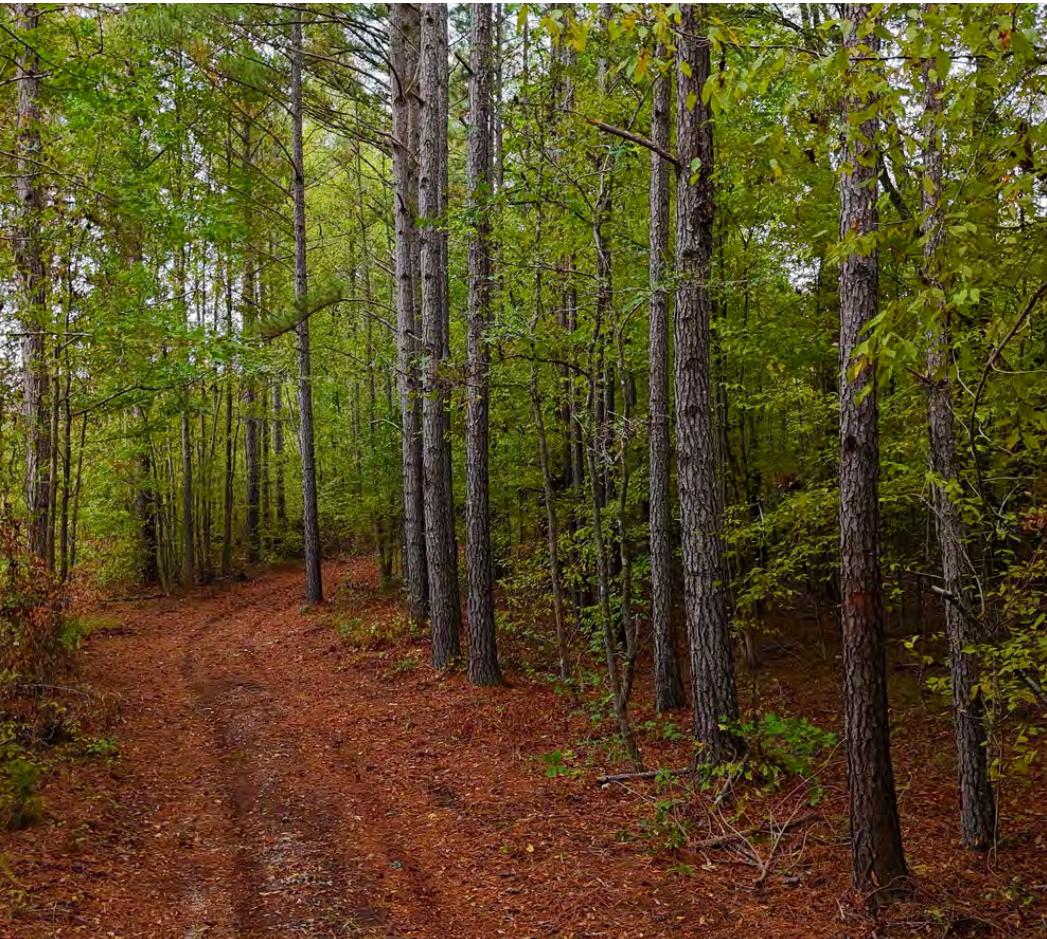
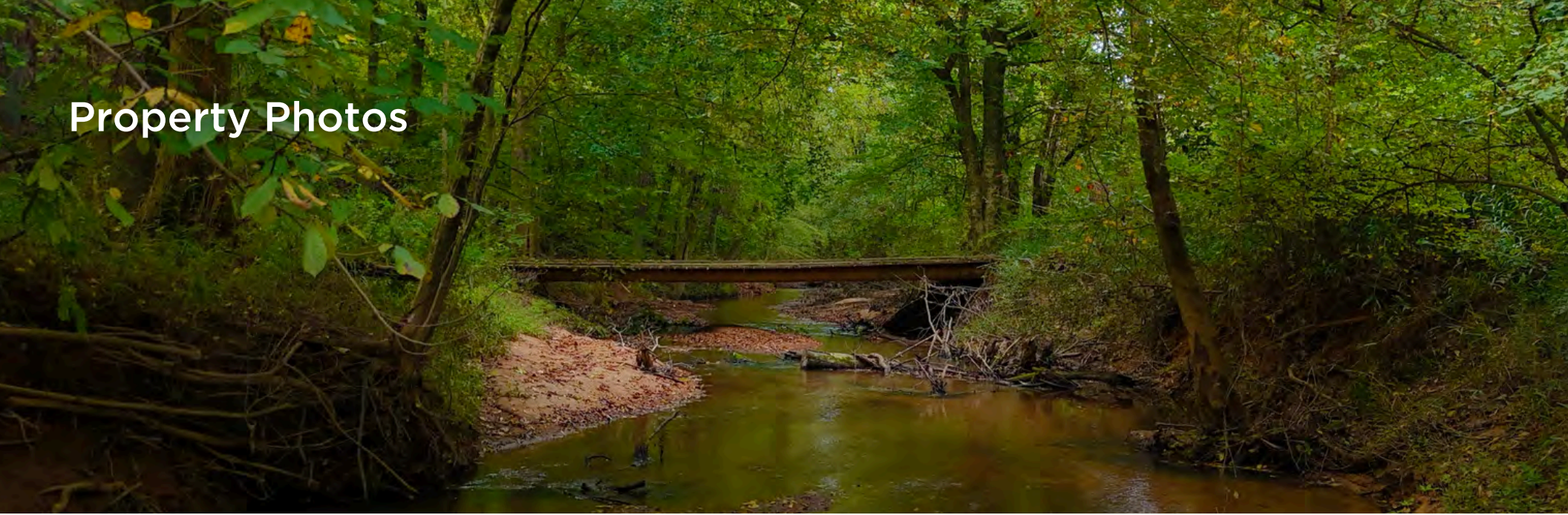

Retail Map

Clinton, SC

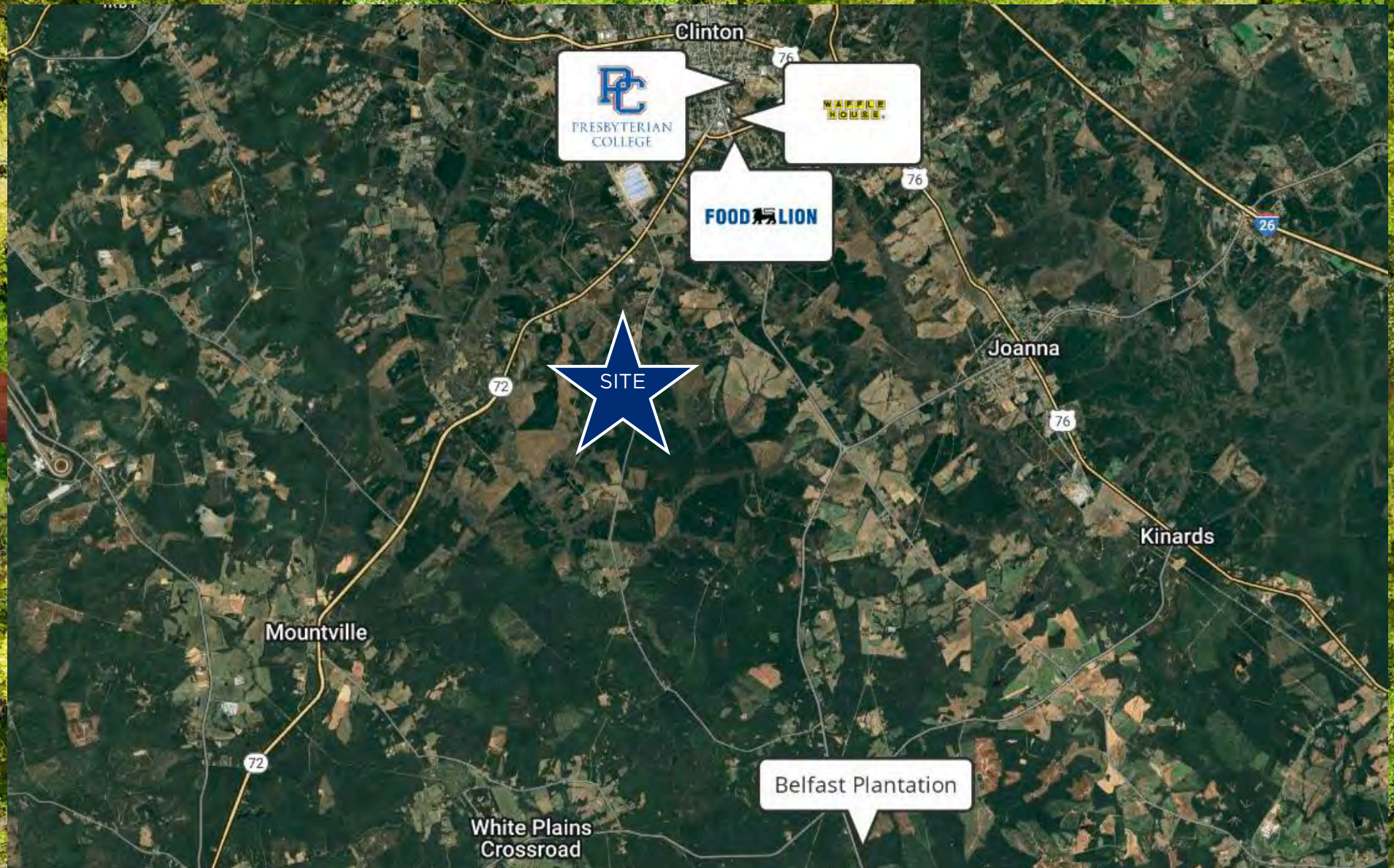

Contact Info

Reedy Land Co.



Knox Duncan

Senior Associate

864-608-0029

kduncan@reedypg.com



Gabe Grammer

Senior Associate

803-205-3260

ggrammer@reedypg.com



Jonathan Monts

Associate

864-389-0299

jmonts@reedypg.com



Denton Warlick

Associate

864-238-7740

dwarlick@reedypg.com